

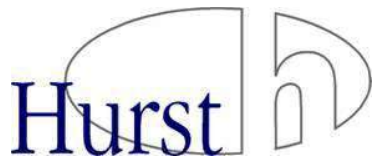

**DELIVERING INTERIOR SOLUTIONS**





## PROJECT PORTFOLIO

Whether your project is in the Retail, Leisure, Workspace, Education or Healthcare sectors you need a specialist and experienced team to manage and deliver it for you.

The Hurst Group project teams have extensive experience and knowledge of working within all types of environments so you can rest assured your project will be delivered as effectively and efficiently as possible whether it be a small project or larger undertaking. Take a look at some of our most recent projects on the following pages.

**RETAIL**

**LEISURE**

**EDUCATION  
& HEALTH**

**WORKPLACE**

**DELIVERING INTERIOR SOLUTIONS**







The Hurst Group have a long standing relationship with client World Duty Free working for them at multiple airport sites across the UK including:

- Southend Airport
- Luton Airport
- Newcastle Airport
- East Midlands Airport
- Doncaster International Airport
- Leeds Bradford International Airport
- Folkestone - Euro Tunnel
- Manchester Airport Terminal 1

Hurst Group personnel have extensive experience of working in high security air-side environments and hold all relevant air-side clearance passes.

#### Typical Scope of Works:

- New MF system ceiling with MF rafts, lighting troughs and metal features.
- Floor tiling - high gloss quartz stone tiles.
- Installation of World Duty Free fixtures and fittings and perimeter wall bays for retail brands.
- New partitions and roller shutter.
- Supply and installation of all doors.
- Co-ordinated M&E installations.
- All decorations.





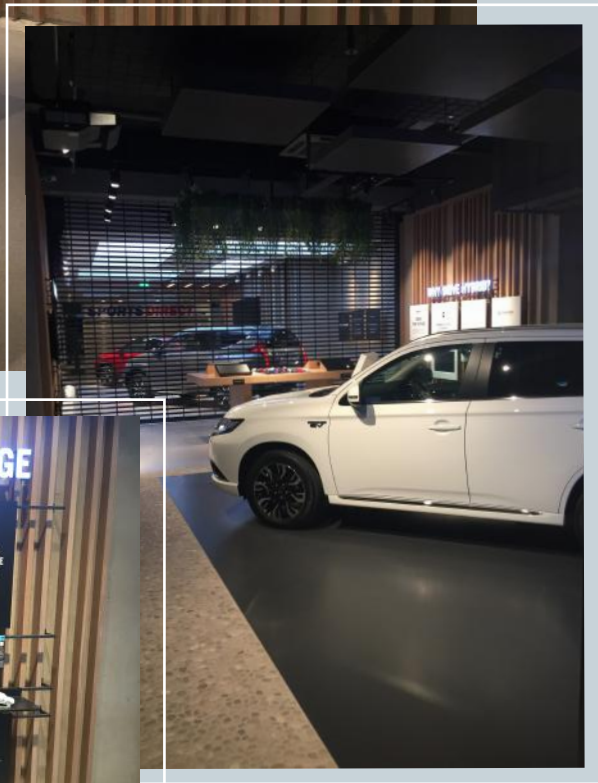
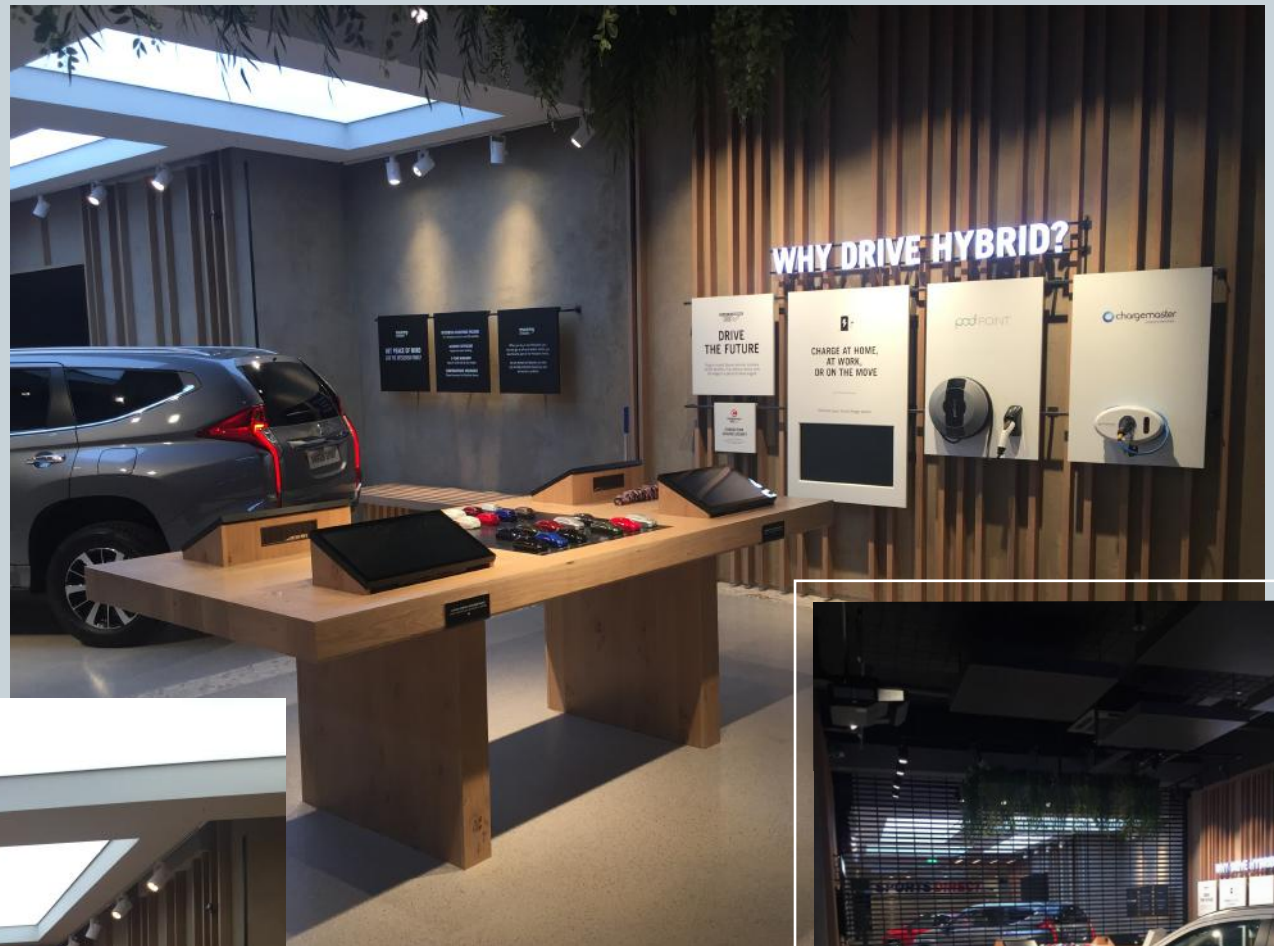





**Client:** Mitsubishi Motors UK.

**Location:** intu Lakeside, Essex

### Scope of Works:

Hurst created an innovative new Mitsubishi Rockar Showroom. The project included:

- Full strip out including dropping of all ceilings, uplifting of floors, removal of dividing walls and damp repair remedial works.
- New sprinkler and fire alarm systems.
- New acoustic ceilings, MF ceiling rafts, Unibox panels, LED display panels and high level smoke barrier.
- Installation of new resin floor with pebble tile feature.
- New integral roller shutter.
- New wall linings with clay render finish.
- Forming of back of house areas including a consultation room, staff room and an accessible toilet.

Hurst Joinery manufactured and installed all joinery elements including:

- Solid oak feature beams on perimeter walls.
- Large oak browser table where customers can compare models, colours and finance options using touch screens.
- Feature oak beam ceiling raft, metal plant hanging systems.
- Oak totems and slatted divider screen.
- Credenza unit.

**thehurstgroup.co.uk**







**Client:** World Duty Free

**Location:** London Luton Airport

### Scope of Works:

Hurst completed the fit out of a new World Duty Free Collection store at London Luton Airport.

The project included:

- Installation of a stunning central chandelier feature with complementary circular MF rafting.
- New burnished panel display units.
- Laying of new 'Mirrorchip' Gulfstone Quartz ceramic tile flooring in 2 colours.
- Partitioning to form new back of house areas.
- New bladed SAS feature ceilings.
- Installation of new signage to shopfront.





# WORLD DUTY FREE



**Client:** World Duty Free

**Location:** Liverpool Airport

## Scope of Works:

Hurst Stores and Interiors completed the fit out of the World Duty Free Store at Liverpool Airport over a 4 month programme.

The project included:

- Extensive re-configuration of store layout and extension to existing store.
- New Opal Quartz ceramic floor tiling throughout.
- Refurbishment of ceiling including new unique ceiling raft layout.
- Installation of new lighting layout.
- New signage & shutter installation.
- Installation of new shelving systems.
- Management of high end brand installation teams.
- All decorations.











**Client:** Laura Ashley

**Location:** Moor Allerton Centre, Leeds

Hurst Joinery manufactured and delivered the joinery requirements for the new **Laura Ashley at Home** store at the Moor Allerton District Shopping Centre in Leeds.

#### Scope of Works:

- Large wooden double terminal customer service counter with shelf.
- Customer consultation desk with storage cupboard.
- Fabric measuring and cutting counter with storage drawers.
- Full height perimeter wall display units for bedding, fabric and wallpaper.
- Bespoke display unit for paint tins.
- Large free standing display unit for cushions.
- Movable gondolas.





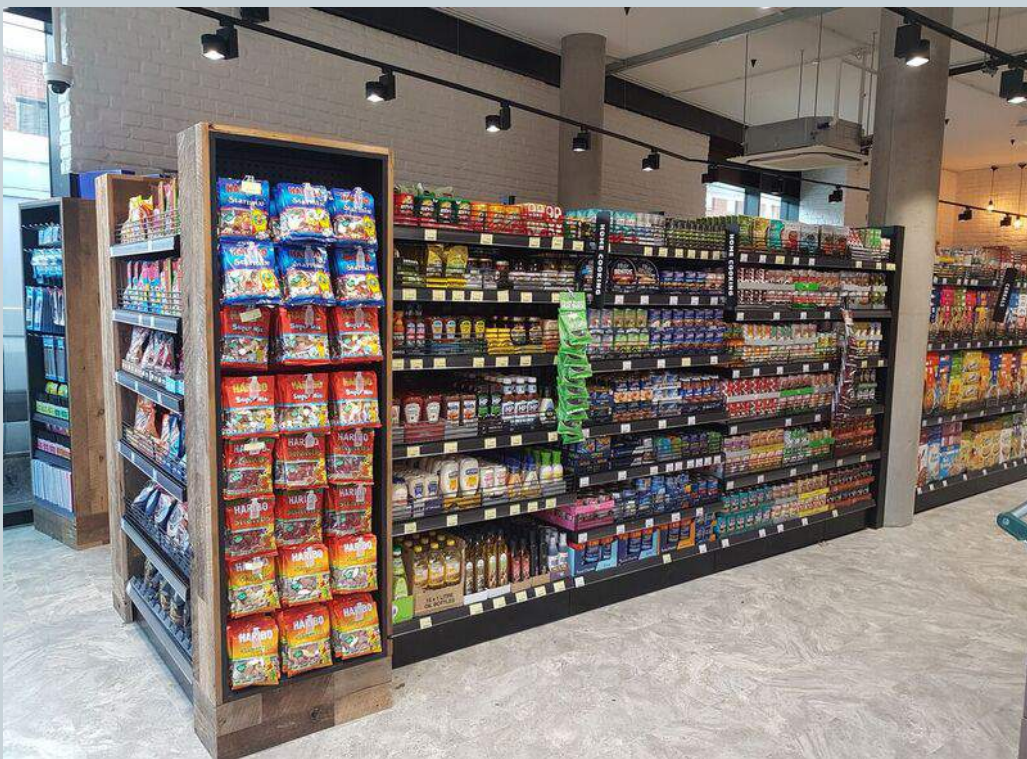





**Client:** Royal Holloway Student Union

**Location:** Egham, Surrey

### Scope of Works:

Hurst worked with RDS (Retail Design Solutions) on the fit out of a new high end convenience store for Royal Holloway Student Union providing a complete one stop solution.

The project included:

- Supply and installation of all ZAF Shelving including re-claimed timber ends and additional metal and timber promotional units.
- Co-ordination of all electrical and lighting requirements.
- Manufacture and installation of all joinery elements.
- Supply and installation of new floor and ceiling.
- Supply and install of speaker system.











**Client:** Yorkshire Building Society

**Location:** Leeds City Centre

**Scope of Works:**

Refurbishment of existing branch with new corporate branding.

- Free standing oak welcome desk and information display
- New customer counters and queue rail with oak sections
- New customer 'engage' station
- Customer waiting area featuring Amtico flooring
- New children's area with feature Bowen oak laminate flooring extending to ceiling
- Creation of 6 carpeted customer consultation rooms
- Glazed screens and doors with frosted films highlighting local places of interest
- New lay in grid ceiling and bulk heads

The Grade II listed building was built in 1904 for J.Hepworth and Son's Tailors and is a striking example of baroque revival architecture, Yorkshire Building Society has been a tenant since the early 1990's.

[thehurstgroup.co.uk](http://thehurstgroup.co.uk)



**YORKSHIRE  
BUILDING SOCIETY**











**Client:** Holland and Barrett

**Location:** Multiple Sites Nationwide

Hurst have undertaken the fit out of multiple stores for the international health food chain 'Holland and Barrett' across the UK.

A typical store fit out includes:

- strip out of any existing fixtures and fittings.
- removal/re-positioning of partitions.
- installation of new shop front if required.
- installation of new ceilings and doors.
- LED lighting installed to sales floor.
- new air conditioning system.
- vinyl or ceramic flooring fitted to the sales floor.
- installation of new customer service desk.
- Tego Metall product shelving with timber accessories.
- back of house installations including office and kitchen preparation areas, stock room racking and new toilets.
- all decorations.

[thehurstgroup.co.uk](http://thehurstgroup.co.uk)





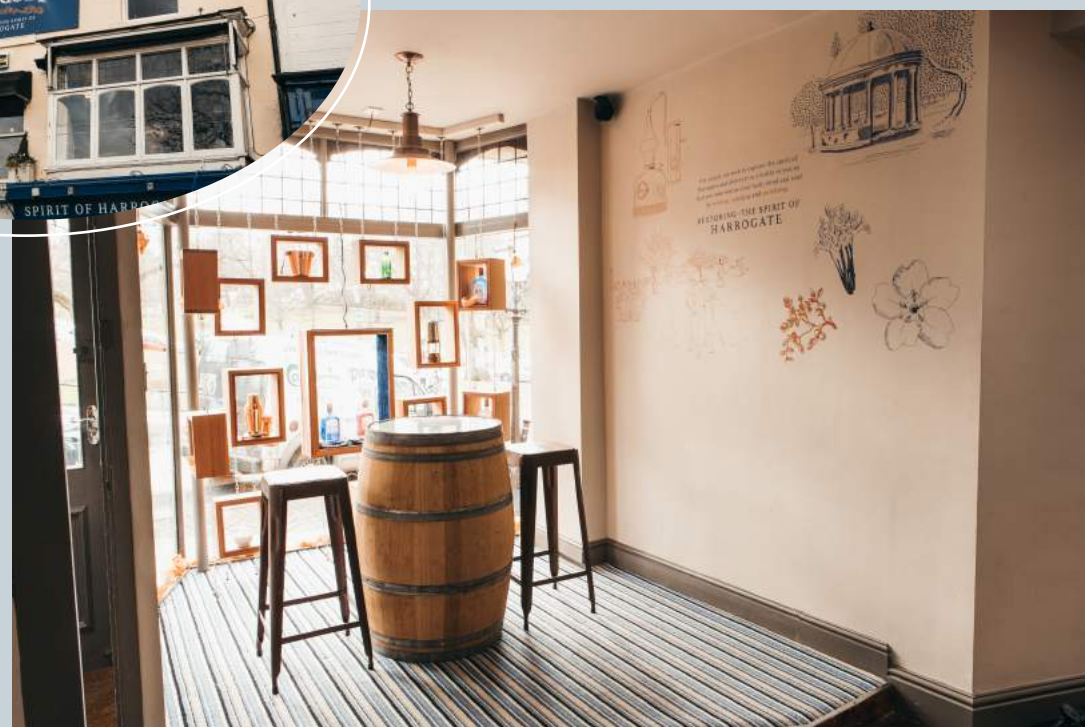





**Client:** Spirit of Harrogate Limited

**Location:** Harrogate, North Yorkshire

**Designer:** Fuse Studios

Hurst completed the fit out of a new retail store across three floors for independent drinks company Spirit of Harrogate Ltd. More than just a shop the store on Montpellier Parade walks customers through the 'Slingsby Gin' experience from concept to creation and includes a number of tasting rooms.

**Scope of Works:**

- Strip out of all existing fixtures and fittings
- Fit out of new customer toilets
- All decorations including wallpaper
- Installation of:
  - new shop front and signage
  - all display shelves
  - apothecary unit and new sales counter
  - large botanicals living wall
  - barrel tasting table in bay window
  - feature tasting table
  - new flooring including vinyl and carpet tiles

[thehurstgroup.co.uk](http://thehurstgroup.co.uk)



SPIRIT OF HARROGATE™  
LIMITED





**Client:** Vision Express

**Location:** Nationwide Roll Out

### Scope of Works:

Hurst manufactured and installed the joinery for 210 new Vision Express at Tesco Stores across the UK & Ireland, within a 5 month programme. The joinery items required for each store included:

### Sales Floor Furniture

- Perimeter displays including lockable draw boxes.
- Perimeter price navigation panels & POS for marketing products.
- Solaris perimeter & free standing sunglasses displays.
- Dispensing desks.
- Reception counter.
- Rear reception pigeon hole / Tambour units including accessory display.
- Media screen display units.

### Eye Exam Room & Contact Lens area

- Eye exam work unit.
- Sink and draw units.
- Wall cupboards and storage wardrobes.
- Wall mounted computer units and worktops.
- Soft furnishings including Solaris bench seating.

[thehurstgroup.co.uk](http://thehurstgroup.co.uk)







**Client:** Victoria Secrets

**Location:** Luton Airport

**Scope of Works:**

Hurst completed the fit out of the newly relocated Victoria's Secret store at Luton airport working for World Duty Free Group over a 7 week period.

The project included:

- New shop front and Victoria's Secret signage installed by Hurst.
- Installation of new ceiling.
- New timber stud partitions.
- New flooring including vinyl and distinctive black and white tiled sales floor.
- Fit out of back of house office and storage areas.
- Delivery of all electrical requirements.
- All decorations.







**Client:** Marks and Spencer

**Locations:** UK nationwide

Ongoing relationship since 2001  
approx 10 sites a year

**Scope of Works:**

- Interior fit out of customer in-store cafés including:
- Full fit out and supply of counters.
- Manufactured joinery items.
- Supply of loose furniture.
- Electrical design and installation.
- Collation and distribution of all café associated products.







**Client:** Mamas and Papas

**Location:** White City - London

Hurst undertook the fit out of Mamas and Papas new flagship store at the Westfield, White City Shopping Centre in London. With an open floor to ceiling glass frontage welcoming customers, the 5,000 sq feet store is then organised into 'worlds' based around new parents key shopping missions. Moving wall projections of digital clouds transforming into animals also bring a soft touch of technology.

The project included:

- Management and resolution of all Westfield Shopping Centre issues.
- Manufacture and installation of all bespoke joinery items - floating and perimeter wall display units.
- Merchandising feature suspended from the ceiling.
- Management of all subcontractors for delivery of: M&E, ceilings and partitioning, shopfront and decorations.
- Various flooring types - resin, hardwood and softwood flooring.

[thehurstgroup.co.uk](http://thehurstgroup.co.uk)







**Client:** IKEA

**Location:** Stratford City

Hurst completed the fit out of Ikea's new concept '**Order and Collection Point**' store within the Westfield Stratford City Shopping Centre. At just 900sq m the store features 5 new concept houses showcasing room sets and providing home ideas. This is the first IKEA store within a shopping centre in the UK.

**Scope of Works:**

- Creation of 5 large display houses on two levels out of a slimline mezzanine system and SIPS panels.
- All wall linings and specialist wall finishes e.g. peg walls.
- Manufacture and installation of all joinery requirements.
- Installation of all light fittings.
- Assembly of all Ikea unitary.
- All decorations.

**Hurst have worked on numerous projects with Ikea since 2014 at multiple sites across the UK and also in France at Hénin Beaumont, Véliz and Franconville.**

[thehurstgroup.co.uk](http://thehurstgroup.co.uk)







**Client:** Dreams

**Location:** Multiple Locations Nationwide

### Scope of Works:

A typical store refurbishment includes:

- Spraying of shop frontage and new signage
- New wall cladding
- Installation of new ceiling
- Full redecoration
- New customer service and planning desks
- New carpets featuring customer walkway demarcation
- Refurbishment of customer toilets
- Bespoke furniture
- Interactive kids zone unit

Installation of new services includes:

- High efficiency general and feature LED lighting
- Colour changing LED lighting to ceiling coffers
- New data installations
- Fire alarm system
- New air conditioning system











**Client:** SMG UK Limited

**Location:** Leeds

**Quantity Surveyor:** AECOM/Davis Langdon

**Designer:** Fuse Design Studios

Hurst were delighted to undertake the fit out of the hospitality suites, public bar and Premier Lounge hospitality suite at Leeds 'first direct arena'.

### PINNACLE SUITES

The Hurst Group completed the fit out of all 24 suites including:

- feature flat screen TV wall
- bespoke manufactured kitchenette
- veneered ceiling tiles

### PREMIER LOUNGE

The exclusive Premier Lounge extends to 5,900 sq ft and features:

- bespoke fitted bar with limestone effect tiling
- feature mirrored wall with halo lighting
- walnut panelling
- Italian floor tiles, Amtico timber effect flooring and Interface luxury carpet tiles

### PUBLIC CONCOURSE BAR

The public bar area extends to 4,100 sq ft and features:

- bespoke bar
- chalk wall, mirrored wall
- timber baffled ceiling, metal ceiling tiles

**[thehurstgroup.co.uk](http://thehurstgroup.co.uk)**

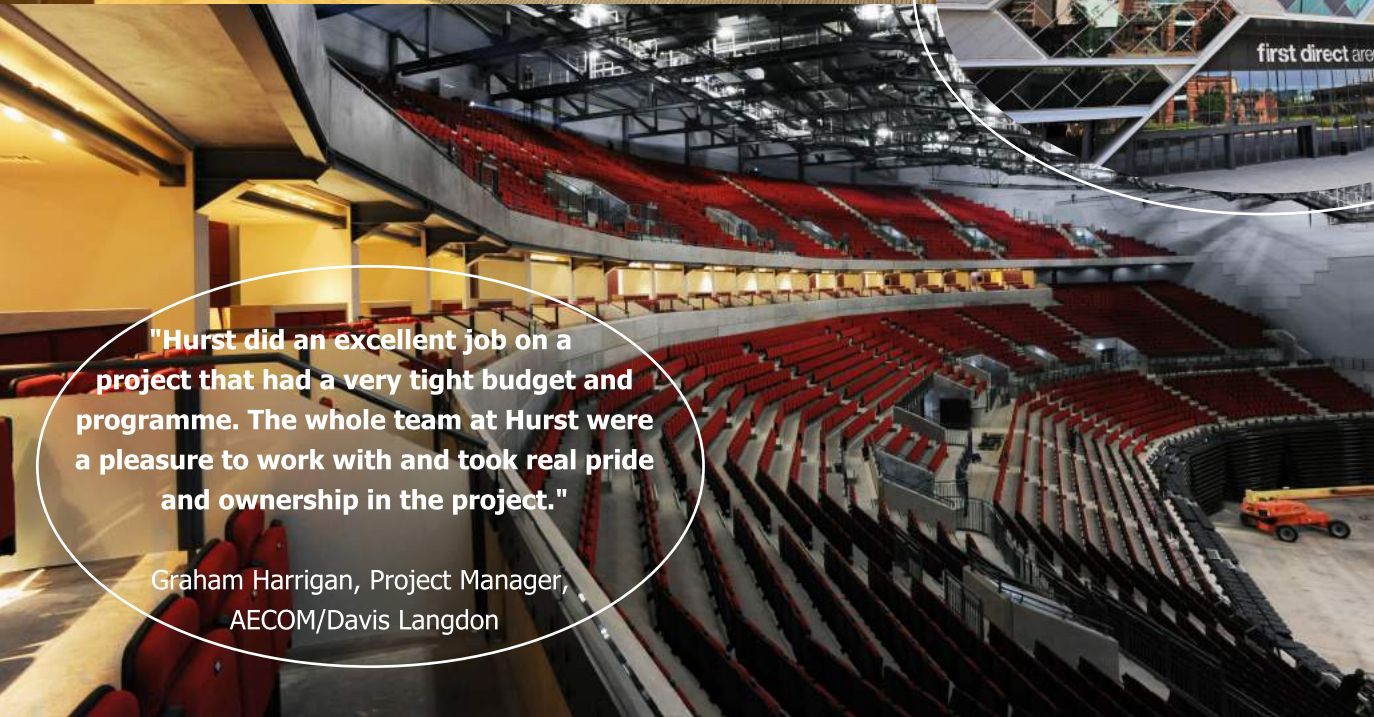

"Hurst did an excellent job on a project that had a very tight budget and programme. The whole team at Hurst were a pleasure to work with and took real pride and ownership in the project."

Graham Harrigan, Project Manager,  
AECOM/Davis Langdon









**Client:** Leeds Metropolitan University

**Location:** Kirkstall Brewery Student Accommodation, Leeds

**Designer:** Fuse Studios Limited

Kirkstall Brewery operated as a brewery between 1833 and 1983, now the Grade II listed buildings are home to over 800 students. Hurst were responsible for the complete refurbishment of the student bar and recreational areas within 'The Vault'.

**Scope of Works:**

- Beamed atrium featuring an artificial grass wall, antique mirrors, oversized lampshades, original stone and new oak flooring.
- Rear of atrium includes wood panelling to ceiling with distressed finish, halogen lighting and feature wood partitioning.
- Bar area - bar with new ceramic tiling, solid oak flooring and feature metal shelving with logs.
- Multi-purpose room - with original wood beams, Amtico flooring and remote control black-out blinds.
- All signage including feature fairground 'The Vault' sign.
- Painting, decorations and lighting throughout.

**[thehurstgroup.co.uk](http://thehurstgroup.co.uk)**











**Client:** Reebok Sports Club

**Location:** 16 - 19 Canada Square,  
Canary Wharf, London

**Main Contractor:** Vincent Stokes

The Hurst Group played a major role in the regeneration of **Reebok Sports Club**, flagship gym situated in the heart of Canary Wharf. Hurst refitted the stunning club restaurant - **'The Pearson Room'**, which overlooks Canada Square, with the manufacture and supply of a new zinc top bar, heritage banquet seating, wall panelling and antique mirrors. The interior of this casual yet sophisticated restaurant draw's inspiration from the 1950's and has an atmosphere of easy-going, indulgence.

#### **Scope of Works:**

Supply and installation of bespoke joinery package for club restaurant 'The Pearson Room' including -

- new zinc top bar
- heritage banquet seating
- wall panelling
- antique mirrors

**[thehurstgroup.co.uk](http://thehurstgroup.co.uk)**







**Client:** Olivo Restaurants

**Location:** London

**Main Contractor:** ABR Projects Ltd.

**Architect:** Pierluigi Piu

Hurst Joinery manufactured and installed a bespoke joinery package as part of the fit out of the London restaurant Olivo. Olivo is an intimate dining experience decorated in a contemporary style which reflects elements of Sardinian culture. The restaurant offers an enticing variety of traditional Italian and Sardinian cuisine.

#### **Scope of Works:**

- Bespoke Corian bar counter and back fitting.
- Cantilevered seating and upholstery.
- Glazed screen (1 hour fire rated) between entrance and main restaurant.
- Main restaurant electronic folding flush door (folds into a pocket when not in use).
- Washroom and cloakroom veneered oak doors .
- Washroom vanity units and mirrors.







**Client:** National Science and Media Museum

**Location:** Bradford

**Principle Contractor:** Hurst Joinery Projects Limited

Hurst are proud to have worked with the National Science and Media Museum in Bradford on its new £1.8m world-class interactive **Wonderlab Gallery**. The gallery explores the science of light, sound and perception through state-of-the-art hands-on activities.

Wonderlab includes more than 20 permanent exhibits including:

- The UK's first permanent Time Twister screen.
- The world's first permanent 3D-printed zoetrope.
- Selfies timed to the exact moment a water drop splashes.
- A 6ft sphere with spectacular recordings of the surface of the sun and earth.
- Sound Bite: listen to music – through your teeth.
- A giant 15m long pink echo tube.
- An 8ft tall mirror maze.

[thehurstgroup.co.uk](http://thehurstgroup.co.uk)





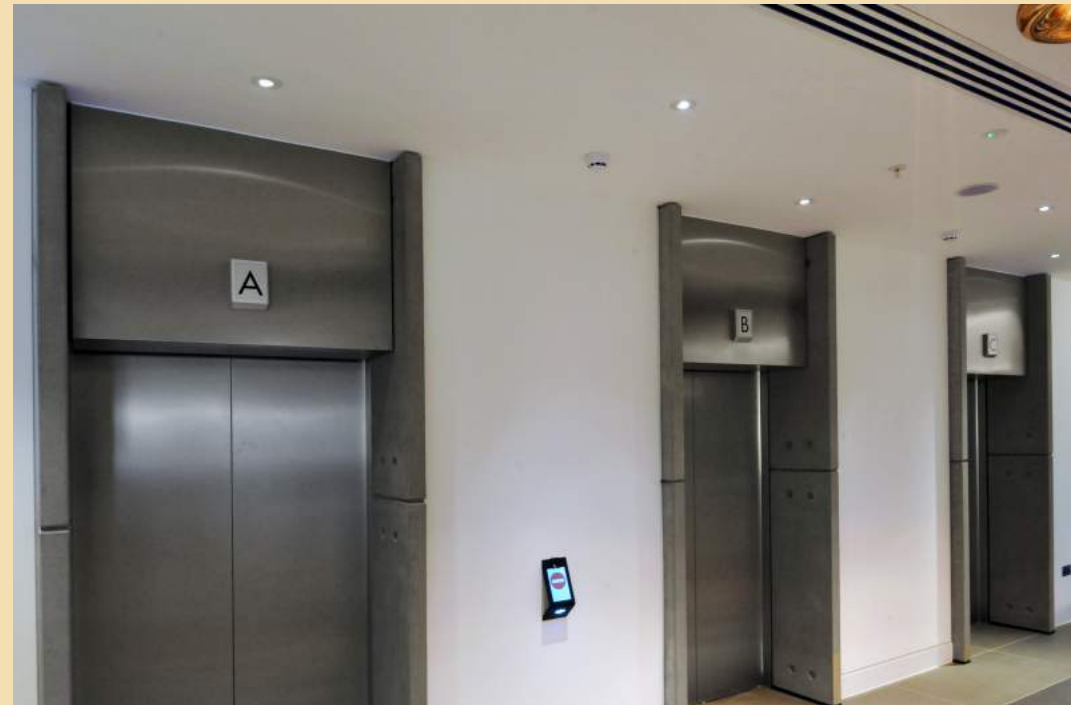
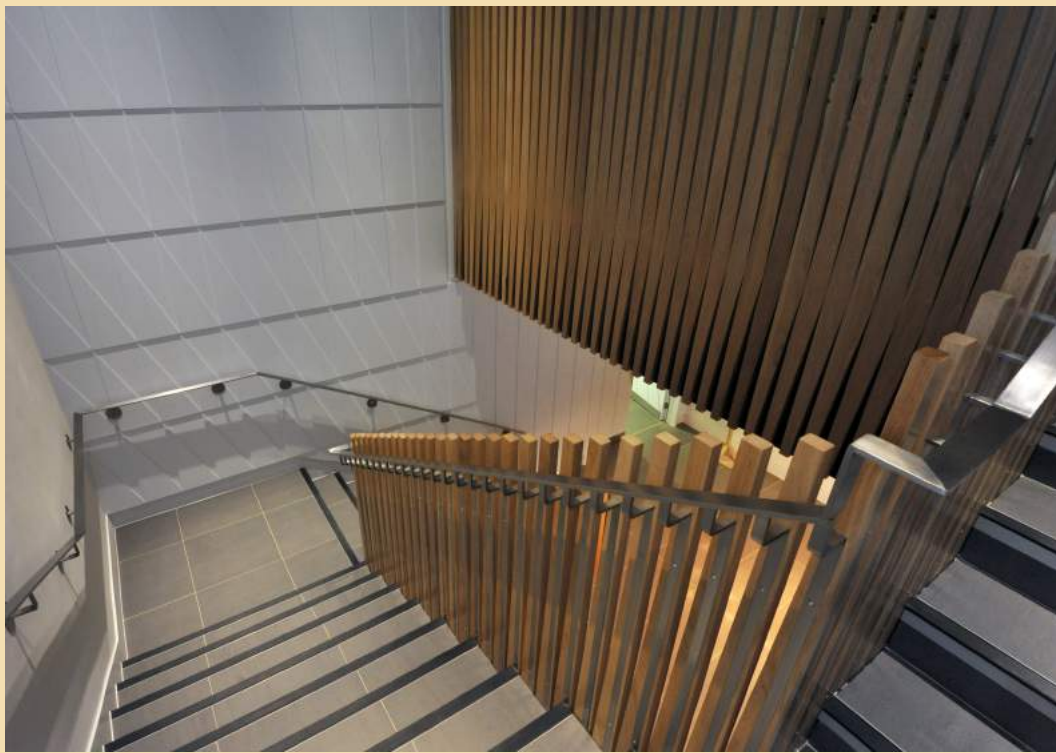





**Main Contractor:** F B Ellmer Ltd,  
part of the Bryne Group

**Architect:** tp bennett

**Location:** Sea Containers House - so named because of its long term past resident 'Sea Containers'. This dominant building is situated towards the end of London's South Bank area right on the banks of the River Thames. An extensive internal and external refurbishment began in 2011 with the east and west wings remaining as offices and the south wing becoming the Mondrian Hotel.

**Scope of Works:** Manufacture and installation of bespoke joinery package for shared lobby/reception area including:

- Oak slatted ceiling and wall feature.
- Five wavy oak panelling walls.
- Stainless steel and oak slats to staircase balustrade.
- 3D effect MDF wall panelling to stairwell in a high gloss finish.
- Stainless steel over panels to lift fronts.

[thehurstgroup.co.uk](http://thehurstgroup.co.uk)











**Client:** Salesians of Don Bosco  
**Location:** Battersea, London  
**Main Contractor:** Roof Limited  
**Architect:** msmr architects

The **Salesians of Don Bosco** are a Roman Catholic Institute which was founded in the late 19th century by Saint John Bosco. Their new community house in Battersea designed by msmr architects provides personal accommodation for the members of the religious community, visiting residents and a chapel.

#### **Scope of Works:**

Manufacture and installation of the following bespoke joinery items:

- New reception point.
- Library book cases.
- Oak acoustic panels, wall panelling and seating.
- Larch dining room bench.
- Tea point with Corian top.
- Credenza units.







**Client:** The Mere Golf Resort and Spa

**Location:** Knutsford, Cheshire

**Main Contractor:** Pochin Construction

**Scope of Works:**

Supply and installation of bespoke joinery package including -

- New bedroom furniture for 81 rooms including 10 suites.

- Bedroom furniture finished in Walnut including: headboard, bedside tables, TV units, fitted wardrobes with lighting.

- Health Spa - supply and fitting of bar, reception desk, vanity units and wall panelling.







**Client:** Merlwood Holiday Park

**Location:** Grange-Over-Sands

**Main Contractor:** Globe Construction

Hurst delivered the tiling requirements for the Merlwood Holiday Park Leisure Centre. Merlwood is a group of 55 self catering holiday cottages and apartments in Grange-Over-Sands set in a restored Victorian mansion.

**Scope of Works:** The project included the tiling of the indoor pool and walls and throughout the changing rooms, toilets and showers.







**Client:** Whipsnade Zoo

**Main Building Contractor:**

Fordingbridge plc

**Subcontractor Internal Works:** The  
Hurst Group

Fordingbridge plc designed and built the striking new visitor centre at Whipsnade Zoo in Dunstable, Bedfordshire. The design focuses on creating a light, open and permeable space, creating transparency to the Zoo beyond. Sustainability was also an important design parameter, the glulam timber frame is sustainably sourced FSC accredited Norwegian Spruce grade.

The Hurst Group's internal installation works included:

- new toilet block with IPS cubicle system, plumbing, sanitaryware and decorations
- formation of new café and servery area
- electrics, soft flooring and lighting in shop area







**Client:** Private

**Location:** Central London

Hurst Joinery manufactured and installed a number of bespoke joinery items for a university student accommodation project in central London, working with a leading London contractor.

**Scope of Works:**

- Manufacture and installation of bespoke concierge desk with painted finish and oak counter.
- Upholstered banquette seating, wall panelling with painted finish and oak topped tables in recreation room.
- Upholstered seating for private cinema room.







**Contractor:** Parkeray Ltd.

**Architect:** Tigg+Coll

**Location:** Kings Cross, London

Hurst Joinery manufactured and installed a number of bespoke joinery items for a world-class overseas student accommodation project in central London. The project incorporated a new design scheme provided by Tigg+Coll Architects, which has a unique look and feel with a distinctive character.

**Scope of Works:**

- Supply and install of kitchenette with breakfast bar.
- Supply and fit of traditional leather banquet seating.
- Matching traditional wall panelling to perimeter of student break out area.







**Client:** Harrow Library, University of Westminster

**Main Contractor:** Parkeray Limited

**Architect:** Rock Townsend

Hurst Joinery Projects delivered a bespoke joinery package as part of the transformation of Harrow Library. Silent study booths and high-backed armchairs sit alongside custom designed IT benches. The use of honest materials with bold geometric lighting and occasional highlights of colour makes the library an exciting place to read and study.

Tim Robinson, Project Architect said:

**'The raw materials and soft furnishing give a studio feel, with splashes of colour helping to zone the spaces. It was also important to offer a variety of spaces for silent and independent study'.**

**Bespoke Joinery Scope of Works:**

- Perimeter Benching
- Private Study Tables
- Study Pods
- High Bench Tables
- Magazine Display Case - with glass top
- Lockable Book Display - with glass top
- Reading Lounge Benches

**thehurstgroup.co.uk**







**Client:** Leeds Metropolitan University

**Location:** Leeds

**Scope of Works:**

- Manufacture and installation of new reception desk to Business School Building.
- The reception desk is faced and topped in glacier white Corian so no joints are visible.
- Manufacture and installation of all suspended internet stations within Business School lobby area.







**Client: Hathershaw College  
Academy Trust**

**Scope of Works:**

- Refurbishment and fit out of 5 classrooms to new science and library rooms.
- Supply and manufacture of bespoke furniture and shelving to the college's specific requirements.
- All works completed within a live teaching environment.

Further projects have included the fit out of Food Technology and Textiles rooms including new ceilings and flooring and the conversion of Maths to Science rooms.

**Mark Giles Vice Principal  
commented:**

**"We were very satisfied with the work undertaken by The Hurst Group and would be happy to recommend them to other Trust's."**









**Client:** Private London Clinic

**Main Contractor:** Willmott Dixon Interiors

**Location:** Harley Street, Central London

**Scope of Works:** Manufacture and installation of bespoke joinery package over two levels including:

- Veneered bedroom and bathroom furniture.
- New reception counter to Level 1.
- Solid laminate nurse unitry.
- New reception counter and feature wall panelling to Clinical Care Unit on Level 2.











**Client:** ACS Stainless Steel Limited

**Location:** Leeds

Hurst completed the fit out of commercial offices for company 'ACS Stainless Steel Limited' at their new manufacturing facility site just outside Leeds. This extensive fit out project (over 2 floors) extends to an area of 1500 sq mtrs.

#### Scope of Works:

- Installation of four tea points and kitchens.
- Installation of all new partitions and ceilings.
- New flooring throughout the offices with a total of 26 different floor finishes.
- Creation of individual glazed offices.
- Fit out of corporate boardroom with movable dividing wall.
- Fit out of all corporate washrooms including tiling requirements.
- All decorations.











**Client:** Sweet Squared

**Designer:** In House Design

**Location:** Leeds

### Scope of Works:

Hurst completed the fit out of new offices for leading UK nail & beauty product distributor Sweet Squared in Leeds. Sweet Squared distribute the most talked about brands within the nail & beauty industry including for example CND, CND Shellac, Vinylux etc.

Hurst undertook the project design in-house to meet the client's brief to design and deliver a clean overall finish whilst embracing the 'square elements' of their branding. The design for the reception area incorporates the colour scheme from the main office refurbishment and Sweet Squared branding.

The project included:

- Design, manufacture and installation of an illuminated Corian reception desk with feature Sweet Squared sign.
- Creation of a new retail shop to showcase new products.
- Fit out of new training classrooms.
- Banquette seating.
- Supply of all new office furniture.

**thehurstgroup.co.uk**











**Client:** Financial Services

**Location:** Exchequer Court,  
Central London

**Main Contractor:** Artemis Interiors

**Architect:** Orbit Architects

Hurst Joinery manufactured and installed a range of bespoke joinery items for the fit out of prestigious commercial offices. The offices in central London extend to 35,000 sq ft.

#### Scope of Works:

- New curved concierge desk in 'Rain Cloud' Corian.
- Large (3.6m long) office refreshments counter with 'Rain Cloud' Corian work surface.
- Audio Visual wall with fabric covered panels.
- Audio Visual wall covered in blackened glass.
- Feature columns wrapped in Hausys Vinyl.
- A range of tea points with spray painted doors.
- Howden's 'Greenwich Grey' tea points.
- New copy points with spray painted doors.









**Client:** Lancashire Insurance Group

**Location:** Walkie Talkie Building,  
Central London

**Main Contractor:** Parkeray

**Scope of Works:** Manufacture and installation of bespoke joinery package including:

- Stunning bowl shaped reception desk in American oak veneer.
- Reception media walls.
- Oak veneered boardroom credenza unit with satin stainless steel skirting.
- Quiet study booths with oak desk, sliding doors and oak panelling.
- Visitor and staff lounge bars with oak tops, distinctive black and white tiling, back painted glass base unit housing glass fronted drinks fridges.
- Trader booths with banquette seating, cantilevered oak tables and flat screen monitors.
- Trader copy counter with laminate worktop, cupboard and doors with hardwood lipping and internal shelving.
- Staff welfare area including counter with laminate worktop, back painted splash back, hard wood lipping and LED strip lighting.
- Full height coats cupboard in vinyl white wrap finish.

**thehurstgroup.co.uk**



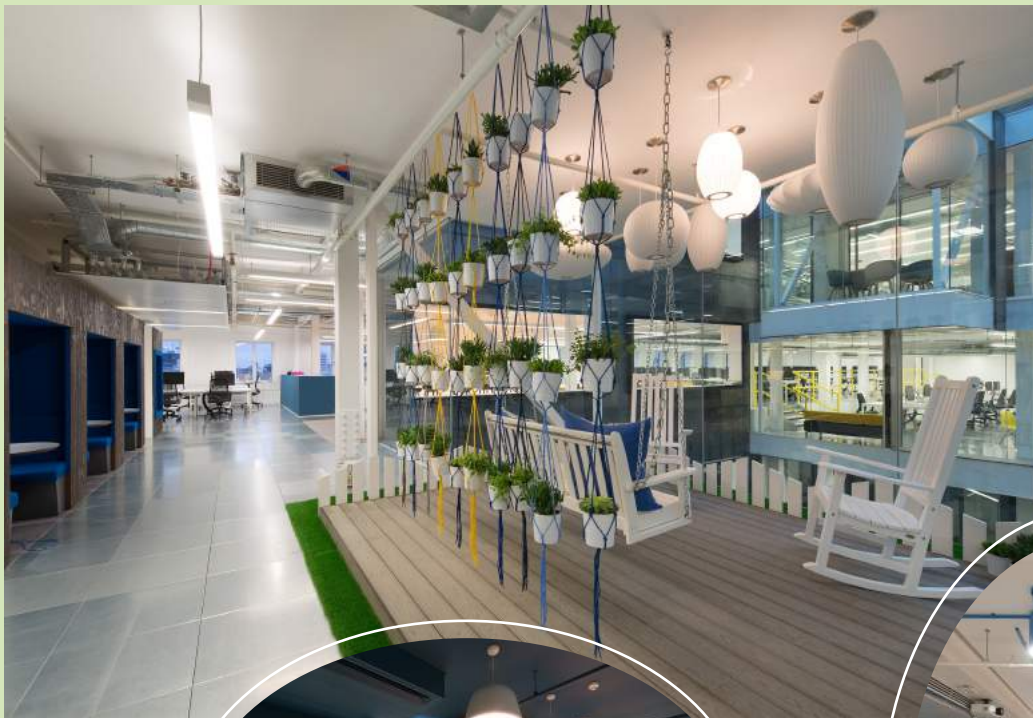





**Client:** Maxus UK

**Location:** Alphabeta Building - London

**Main Contractor:** Collins Construction Plc

**Architect:** BDG

Hurst delivered a bespoke joinery package within the landmark Alphabeta Building at Finsbury Square, the building is London's first 'cycle-in office'. The building also offers a variety of spaces from the atrium café overlooking the ride-in cycle ramp to the eighth floor terrace which has panoramic views.

#### Scope of Works:

- over 300 individually numbered lockers in two sizes
- a number of large communication walls incorporating AV screens, white boards and display niches
- atrium garden room featuring a swing seat, wooden decking and picket fence
- reception desk with concrete top
- meeting room credenza's
- booth seating and tables
- bespoke kitchen area
- storage and coat cupboards
- wall cladding
- tea and print copy points

[thehurstgroup.co.uk](http://thehurstgroup.co.uk)







**Client:** Freeths - National Law Firm

**Location:** Nottingham

**Main Contractor:** Stirling Grey

**Scope of Works:** Manufacture and installation of bespoke joinery package including:

- Manufacture and installation of angular design illuminated white Corian reception desk.
- Corporate sign made of MDF with liquid metal coating applied to give a striking metallic look.
- Vanity units incorporating Corian sinks and mirror units with integrated hand dryers.
- New teapoint.
- Two matching TV and storage units.







**Client:** Farfetch -  
International Fashion House  
**Location:** Bower Building,  
Old Street, London  
**Main Contractor:**  
Collins Construction Plc  
**Architect:** Studio Fibre

Hurst Joinery Projects delivered a bespoke joinery package for Farfetch, a global community of over 300 visionary fashion boutiques, working in harmony with the original look and feel of the refurbished Bower Building.

#### Scope of Works:

- Bespoke bamboo kitchenette and toasting station with stainless steel tops, rear storage units, integrated appliances and walnut wall cladding.
- Marble reception desk with carved in corporate logo.
- Bespoke bamboo staircase over three floors including floating section.
- Bespoke staircase with glass balustrade, beech handrail, profiled side and rear wall with shelving and seating.







**Client:** Private

**Location:** Central London

Hurst Joinery manufactured and delivered the joinery requirements for this stunning modern and fresh workplace bistro. Hurst were working with a leading London Fit Out Contractor for a commercial organization in central London.

#### Scope of Works:

- Supply and installation of bespoke bistro fitments.
- Mixture of siltstone and wood worktops.
- Oak chiller shrouds.
- Chef's servery and prep areas featuring contrasting stainless steel and orange finishes.







**Client:** Private

**Location:** Central Bristol

**Main Contractor:** MAC Interiors

Hurst Joinery manufactured and installed a number of bespoke joinery items as part of the refurbishment of One Cathedral Square in Bristol.

One Cathedral Square is right in the heart of the city on the doorstep of the historic Clifton and is within walking proximity of Temple Meads train station along the striking and historic Brunel Mile.

### Scope of Works:

- Install of leather banquette seating with cantilevered marble table tops and oak slatted panelling.
- Manufacture and supply of new marble clad reception desk.
- Walnut veneered wall panels set into an anodise aluminium extrusion.
- New white gloss teapoint.
- Black laminate lift reveal panels.











**Contractor:** PPC LLP

**Location:** Fulham Road, London SW3

The **Michelin House** building commissioned by the Michelin Tyre Company Ltd as their British headquarters in 1909, is a stunning Art Nouveau London landmark. Hurst are proud to have worked at this site for a private client on the second floor of the building.

**Scope of Works:** Manufacture and installation of bespoke joinery package including:

- Curved reception desk in American black walnut and leather cladding.
- Walnut ceiling raft.
- Walnut panelled feature wall with company plaque and recessed shelf with lighting.
- Slate feature wall to meeting room with walnut surround and back lighting.
- Glass display cases and embedded lighting features.
- Coat cupboard.
- Timber painted panelling to lift fronts.
- Walnut panelling and AV unit to kitchenette area
- Two media walls with black painted glass and storage in black walnut.
- Free standing room divider in walnut.

**thehurstgroup.co.uk**





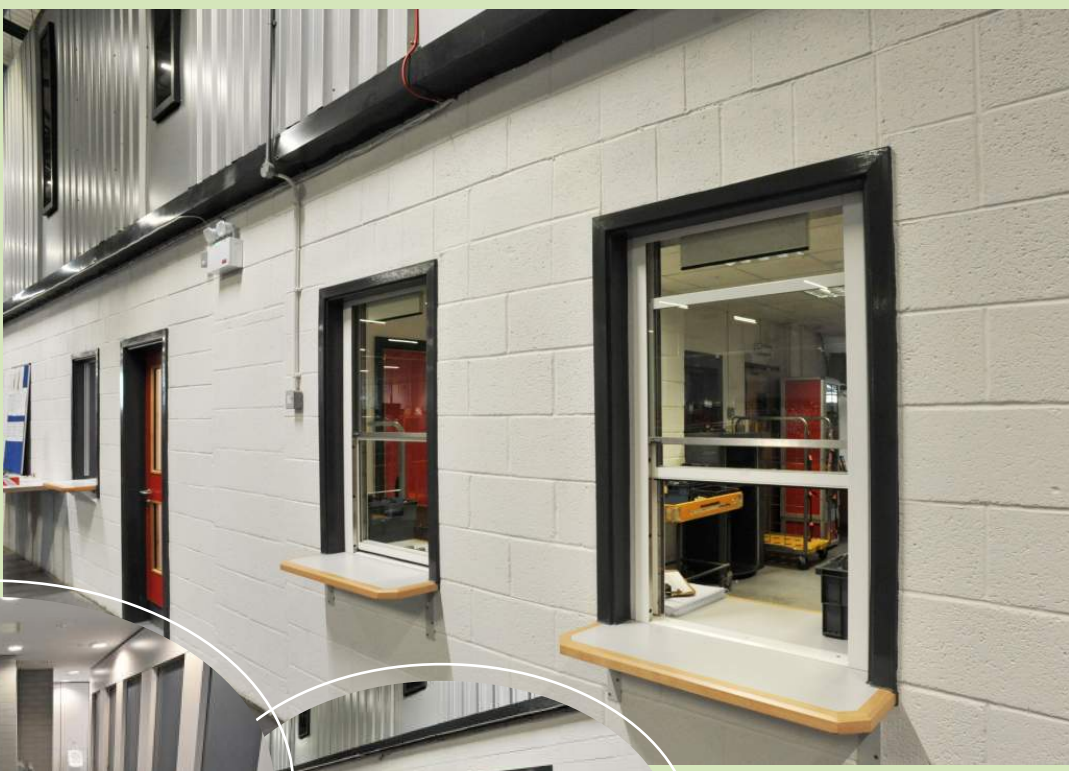





**Client:** Royal Mail

**Location:** Cambridge

**Main Contractor:** MACE

### Scope of Works:

Refurbishment of ground and first floor offices, wash-rooms, welfare areas and sorting hall including:

- Soft floor coverings both vinyl and carpet tiles.
- Ceramic wall and floor tiling.
- Gradus wall coverings.
- Partitions and dry lining.
- Suspended ceilings.
- WC cubicles and vanity units in wash-rooms.
- New reception counter.
- Bespoke joinery for welfare areas including staff booths, seating and storage cupboards.
- New kitchens and fit out of self mess areas x 3.
- External and internal painting and decorating.







**Client:** Infusion - American Technology Solutions Company

**Location:** Level 7 - Exchange Tower, Docklands, London

**Architect:** Pringle Brandon Perkins + Will

**Scope of Works:**

Supply and installation of bespoke joinery package including -

- Corian glacier white reception desk with LED lighting
- Toughened glass back rear wall
- Innovation hub and feature wall
- Kitchen – including sink/taps and glass splash-backs
- Storage with high gloss doors
- Breakout area in Walnut







**Location:** City of London

**Main Contractor:** Cameron Black

Hurst Joinery Projects have successfully delivered a bespoke joinery package within the **Bury House** office building in the heart of London's financial district. Bury House is located close to the iconic 'Gherkin' building in the city.

### Scope of works:

Hurst Joinery Projects supplied and installed -

- reception desk manufactured in glacier white Corian
- rear laminated storage cupboards
- IPS walnut panels and mirrors to wash-rooms







**Client:** GHD

**Location:** Leeds City Centre

**Main Contractor:** Overbury

**Architect:** Carey Jones Interiors Limited

## Scope of Works:

Manufacture and installation of bespoke joinery package for head office including:

- Creation of striking reception area with catwalk, Corian floor and upholstered banquette seating.
- Timber tunnel 9.5m wide x 8m long.
- Bespoke pull-out display draws.
- Multi-functional training academy with walnut credenza storage units.
- High specification boardroom with leather wall panelling.
- Unique break out areas with gold upholstered banquette seating and walnut stand-up benches.







**Location:** Reading

**Main Contractor:** Parkeray Limited

Hurst Joinery delivered a bespoke joinery package within the iconic Apex Plaza building in Reading as part of the buildings refurbishment. The Apex Plaza building is the eye-catching focal point of Reading's business district with a vast atrium and Reading's mainline station is also accessible via a private bridge.

#### Scope of works:

Hurst Joinery Projects supplied and installed:

- Curved banquette seating.
- Booth seating and tables.
- Feature oak beams on steel framed pagodas.
- Free standing library units.
- Timber frames for planters and plinths.







**Location:** Central London

**Main Contractor:** Structure Tone

**Building Consultant:** CBRE

**HOWICK  
PLACE**  
LONDON SW1



Howick Place is a dramatic new landmark at the heart of Victoria's expanding cultural quarter. Hurst Joinery delivered a bespoke joinery package for a leading public relations client which included:

#### Scope of Works:

- **Reception Area:** including padded seating and chairs/tables with gloss white finish, feature metal frame, fabric panels, oak planters and large polished oak table.

- **Break Out Area:** bar and servery unit including ceramic tiling. Breakout benches with floor to ceiling metal frame and high stools.

- **Hub Area:** oak slatted walls, oak table and feature high gloss wall with screen.

[thehurstgroup.co.uk](http://thehurstgroup.co.uk)







**Client:** CAA

**Main Contractor:** Virtus Contracts Ltd.

**Location:** 89 Southwark Street, London

Bespoke joinery package for the charity 'Contemporary Applied Arts' which promotes British Craft and offers dedicated exhibition and retail space.

**Scope of Works:**

- 15 display cases in birch ply (6 illuminated).
- Illuminated jewellery counter.
- Front of house serving counter.
- Bespoke staircase and hand rail in oak.
- Back office kitchen.

**Client:** The Honourable Society of Lincoln's Inn

**Location:** No 2. New Square, London WC2

**Scope of Works:**

Bespoke joinery package covering 25 barrister's chambers, delivered over a two month period.

- Design and manufacture of 2 types of bookcases.
- 32 bookcases in Maple veneer with walnut nosing and lippings.
- 92 radiator casings with nickel plated grills.
- Panelled and primed doors with satin chrome iron mongery (139 internal and 12 external).

**thehurstgroup.co.uk**







RETAIL



EDUCATION



WORKSPACE



LEISURE